Fight Song

Loara High School

Flutes
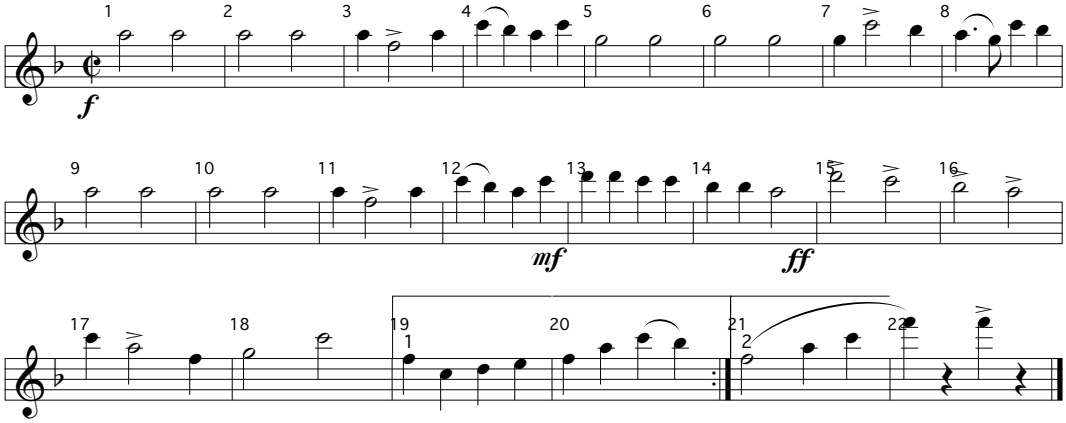
Floyd M. Hutsell